



TEST REPORT

LAB NO. : (9323)346-0880
DATE : Dec 27, 2023
PAGE : 1 OF 5

APPLICANT : **DONGGUANVICTORY BATTERY INDUSTRIES CO.,LTD.**
ZHEN HUA IUDUSTRIES DISTRICT, QI SHI DONGGUAN,
GUANGDONG PEOPLE'S REPUBLIC OF CHINA.

CONTACT PERSON : /

DATE OF SUBMISSION : Dec 12, 2023

TEST PERIOD : Dec 12, 2023 to Dec 15, 2023

SAMPLE DESCRIPTION : **ALKALINE BUTTON CELL**
Client Reference:LR44G, LR44GH, LR1130G, LR1130GH, LR41G,
LR41GH, LR626G, LR626GH, LR932G, LR732G,LR43G, LR43GH,
LR621G,LR621GH, LR1120GH,LR1120G
LR920G,LR920GH,LR926G,LR926GH,LR936G,LR936GH,
LR616GH, LR521GH,LR721G, LR721GH,LR726G,
LR726GH,625G,625GH,LR754G,LR754GH,377A%,toshibaLR44G
H,toshibaLR43GH,toshibaLR41GH,toshibaLR1130,
maxellLR44,maxellLR43,maxellLR41,maxellLR1130,FDKLR41,FD
KLR43,FDKLR44,FDKLR1130,MitsubishiLR41,MitsubishiLR44,Mi
tsubishiLR43,MitsubishiLR1130,DuracellLR44,DuracellLR43,Durac
ellLR41,DuracellLR1130,PanasonicLR44,PanasonicLR43,Panasonic
LR41,PanasonicLR1130.

Color: /

Style no. / Model no.: LR44GH

P.O. No.: /

Country of Origin: /

Country of Destination: /

MANUFACTURER : /

RW

**Bureau Veritas Consumer Products Services
(Guangzhou) Co., Ltd**
No. 183, Shinan Road, Meilin Plaza, Dongchong,
Nansha, Guangzhou, Guangdong Province, China
511453
Tel: (86) 20 2290 2088 Fax: (86) 20 3490 9303
Email: BVCPs_pyinfo@bureauveritas.com
Website: cps.bureauveritas.com

This report is governed by, and incorporates by reference, the Conditions of Testing as posted at the date of issuance of this report at <http://www.bureauveritas.com/home/about-us/our-business/cps/about-us/terms-conditions/> and is intended for your exclusive use. Any copying or replication of this report to or for any other person or entity, or use of our name or trademark, is permitted only with our prior written permission. This report sets forth our findings solely with respect to the test samples identified herein. The results set forth in this report are not indicative or representative of the quality or characteristics of the lot from which a test sample was taken or any similar or identical product unless specifically and expressly noted. Our report includes all of the tests requested by you and the results thereof based upon the information that you provided to us. Measurement uncertainty is only provided upon request for accredited tests. Statements of conformity are based on simple acceptance criteria without taking measurement uncertainty into account, unless otherwise requested in writing. You have 60 days from date of issuance of this report to notify us of any material error or omission caused by our negligence or if you require measurement uncertainty; provided, however, that such notice shall be in writing and shall specifically address the issue you wish to raise. A failure to raise such issue within the prescribed time shall constitute your unqualified acceptance of the completeness of this report, the tests conducted and the correctness of the report contents.

The content of this PDF file is in accordance with the original issued reports for reference only.
This Test Report cannot be reproduced, except in full, without prior written permission of the company.



LAB NO. : (9323)346-0880
DATE : Dec 27, 2023
PAGE : 2 OF 5

SUMMARY OF TEST RESULTS

| TEST REQUESTED | CONCLUSION | REMARK |
|---|------------|--------|
| Heavy Metals Content in Batteries and Accumulators and Waste Batteries and Accumulators – Portable Batteries or Accumulators Except Button Cells – Regulation (EU) 2023/1542 of the European Parliament and of the Council of 12 July 2023 concerning batteries and waste batteries, amending Directive 2008/98/EC and Regulation (EU) 2019/1020 and repealing Directive 2006/66/EC (Text with EEA relevance) | PASS | |
| Total Mercury Content in Alkaline Manganese and Zinc Carbon Batteries - United States Public Law 104-142, Title II Mercury-Containing Battery Management Act, Section 204 | PASS | |

SAMPLE DESCRIPTION ASSIGNED BY LABORATORY

| ITEM | ITEM DESCRIPTION |
|------|------------------|
| 1 | Silvery battery |

BUREAU VERITAS CONSUMER PRODUCTS SERVICES (GUANGZHOU) CO., LTD

KENNY WANG
OPERATION MANAGER



REMARK

If there are questions or concerns on this report, please contact the following persons:

- a) GENERAL TEL: (86)755 83437287
FAX: (86)755 83439100
b) BUSINESS SZ TEL: (86)755 21534695
FAX: (86)755 83439100
BUSINESS GZ TEL: (86) 20 87148525
FAX: (86) 20 87148528
- EMAIL: eechemical.sc@bureauveritas.com
WEBSITE: cps.bureauveritas.cn



LAB NO. : (9323)346-0880
DATE : Dec 27, 2023
PAGE : 3 OF 5

Photo of the Submitted Sample

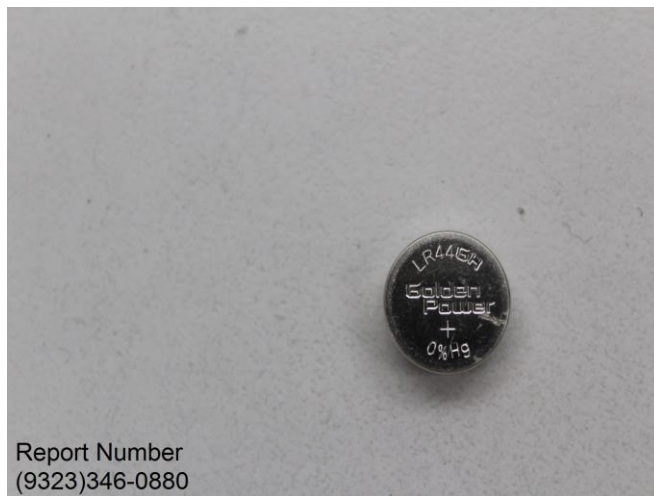
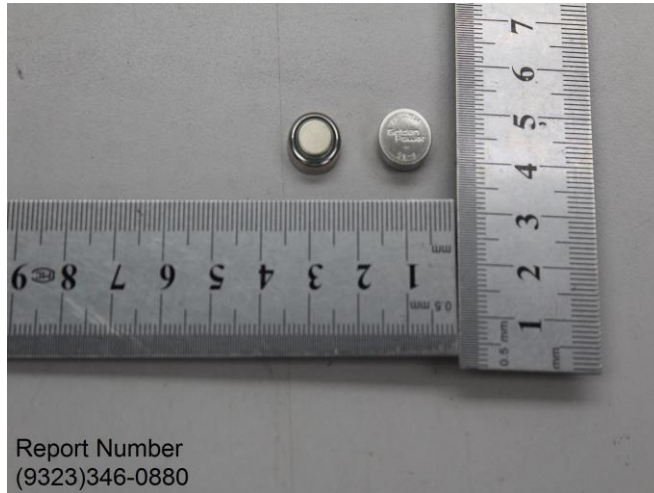

TEST RESULT

Heavy Metals Content in Batteries and Accumulators and Waste Batteries and Accumulators – Portable Batteries or Accumulators Except Button Cells – Regulation (EU) 2023/1542 of the European Parliament and of the Council of 12 July 2023 concerning batteries and waste batteries, amending Directive 2008/98/EC and Regulation (EU) 2019/1020 and repealing Directive 2006/66/EC (Text with EEA relevance)

| Parameter | Unit | Result | Maximum Allowable Limit |
|--------------------|-------|-------------|--|
| | | 1 | |
| Total Lead (Pb) | % w/w | < 0.001 | 0.010 % |
| Total Cadmium (Cd) | % w/w | < 0.001 | 0.002 % |
| Total Mercury (Hg) | % w/w | < 0.0001 | 0.0005 % |
| Conclusion | - | PASS | Please see comment for proper marking of the battery |

Note: % w/w = percentage weight by weight
 “<” = less than
 “>” = more than

Method: Sample was digested with acid mixture and then analyzed by Inductively Coupled Argon Plasma Spectrometer.

Remark: Labelling review is not performed was specified by client.

Comment:

1. Marking requirement:
 According to 2006/66/EC, all batteries, accumulators and battery packs shall be appropriately marked with the symbol as below:



Covered area on battery, accumulator or battery pack

- Cylindrical cells: 1.5 % of surface area (maximum 5 × 5 cm)
- Others: 3 % of surface area of the largest side (maximum 5 × 5 cm)
- When the size of the battery, accumulator or battery pack is such that the symbol would be smaller than 0.5 × 0.5 cm, a symbol at least 1 × 1 cm shall be printed on the packaging.

Symbols shall be printed visibly, legibly and indelibly

2. When the sample consists lead exceeding 0.004%, the product is to be labeled with heavy metal content with the requirements as below:
 - Mark with the chemical symbol for the metal concerned: Pb
 - Print beneath the symbol
 - Cover an area of at least ¼ of the size of the symbol
3. Limit for cadmium content is currently exempted for portable batteries and accumulators intended for use in cordless power tools. But according to Directive 2013/56/EU, starting from 2016 Dec 31th, the limit of cadmium will be lowered to 0.002%.



LAB NO. : (9323)346-0880
DATE : Dec 27, 2023
PAGE : 5 OF 5

TEST RESULT

Total Mercury Content in Alkaline Manganese and Zinc Carbon Batteries - United States Public Law 104-142, Title II Mercury-Containing Battery Management Act, Section 204

| Limit : | Not be intentionally introduced (Not detectable) | |
|--------------------|--|--------|
| - | Unit | Result |
| Test Item(s) | - | 1 |
| Parameter | - | - |
| Total Mercury (Hg) | mg/kg | ND |
| Conclusion | - | PASS |

Note / Key :

ND = Not detected “>” = Greater than
mg/kg = milligram(s) per kilogram = ppm = part(s) per million
Detection Limit (mg/kg) : 4

END